

NOTE: METAL OVERFLOW HAS SOLDERED WATERTIGHT JOINTS.

PROJECT SPECIFIED WALL FINISH: METAL, MASONRY OR WOOD WALL PANEL SYSTEM, METAL COUNTER FLASHING OR COPING SYSTEM OR SOPREMA LIQUID MEMBRANE WATERPROOFING SYSTEM. SPECIFIED SYSTEM MUST WATERPROOF THE TOP FOUR INCHES OF THE FLASHING MEMBRANE PLY.

FASTENERS APPROX. 8" (203 mm) O.C. OR BOTH PLIES FASTENED SIMULTANEOUSLY

THERMAL INSULATION, COVERBOARD AND ROOFING PLIES APPLIED TO DECK AS SPECIFIED OR REQUIRED

THROUGH-WALL METAL SCUPPER WITH FASTENERS

PRIME SCUPPER FLANGE, SET FLANGE IN SOPREMA MASTIC, FASTEN INTO DECK OR WOOD NAILER 3" O.C. (76mm) STAGGERED AND FLUSH

HEAT WELDED FLASHING, EMBED GRANULES IN FLASHING AREA

THERMAL INSULATION, COVERBOARD AND ROOFING PLIES APPLIED TO DECK AS SPECIFIED OR REQUIRED

NOTES:

1. DETAIL TO BE USE IN CONJUNCTION WITH SOPREMA GENERAL REQUIREMENTS, APPLICATION METHODS AND APPROVED DETAILS.
2. SOPREMA ADHESIVES, CEMENTS, MASTICS, PRIMERS AND SEALANTS ARE REQUIRED WHERE INDICATED.

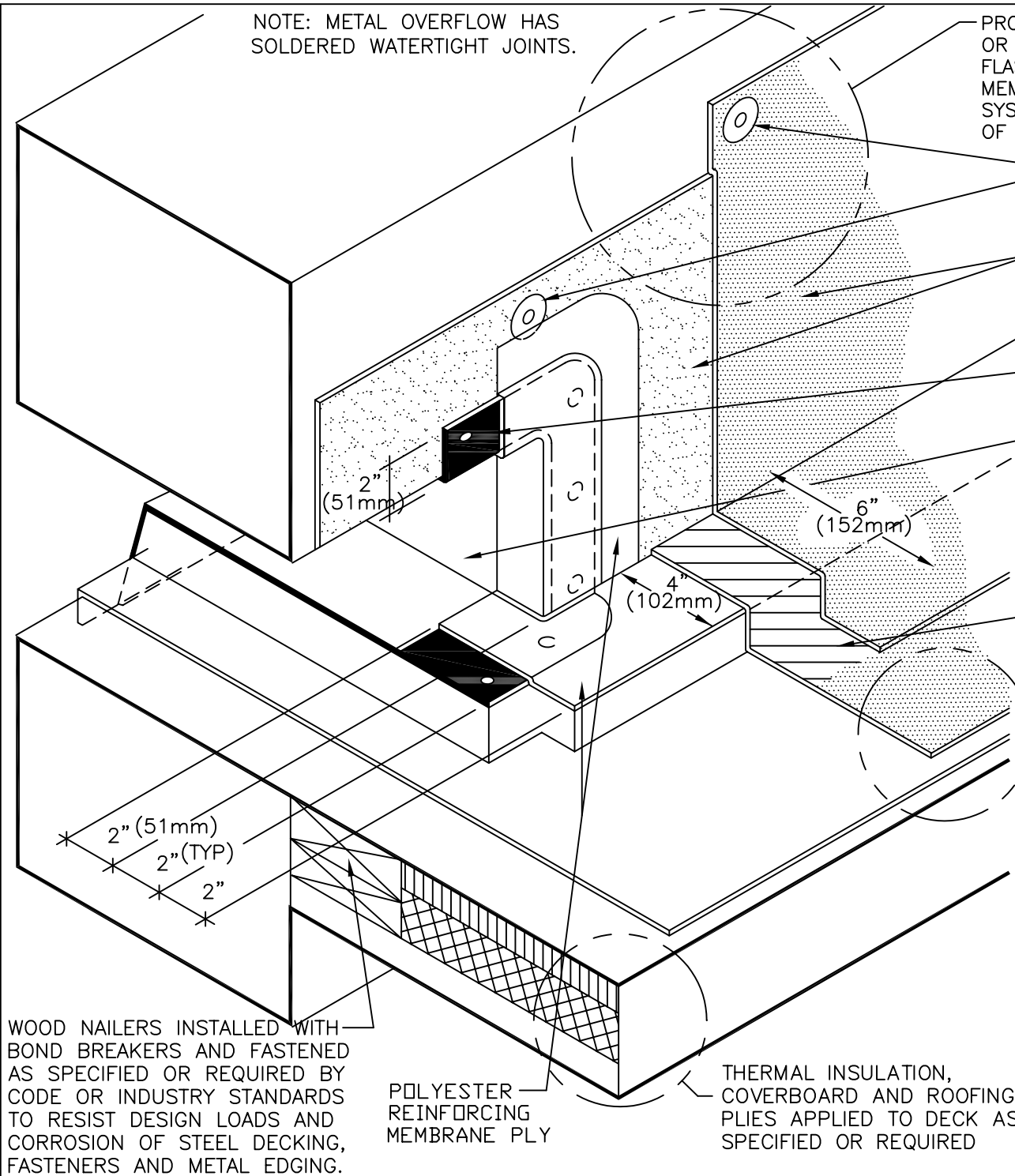

WOOD NAILERS INSTALLED WITH BOND BREAKERS AND FASTENED AS SPECIFIED OR REQUIRED BY CODE OR INDUSTRY STANDARDS TO RESIST DESIGN LOADS AND CORROSION OF STEEL DECKING, FASTENERS AND METAL EDGING.

POLYESTER REINFORCING MEMBRANE PLY

THERMAL INSULATION, COVERBOARD AND ROOFING PLIES APPLIED TO DECK AS SPECIFIED OR REQUIRED

		310 QUADRAL DRIVE WADSWORTH, OHIO 44281 (330) 334-0066	
TITLE OVERFLOW SCUPPER			
SCALE NONE	DWN DMT	CHK PR	APPROVAL DATE 9/1/05
DRAWING NUMBER AWBF-011			REV 0

** USAGE OF THIS DRAWING IS GOVERNED BY THE TERMS OF SERVICE FOR SOPREMA DETAIL. PLEASE CONSULT THESE TERMS OF SERVICE PRIOR TO UTILIZING THIS DRAWING.